

# ***SHEPHERD TALES***

**December 2009 January 2010**

**GERMAN SHEPHERD DOG CLUB**



*of Wisconsin*  
**INC.**

**Our Aim . . . "Shepherds WELL BRED . . . WELL TRAINED."**



Best Newsletter  
1963 - 1975 - 1983  
Fourth Place  
1997  
Fourth Runner-Up  
1981 - 1982  
Honorable Mention  
1973 - 1974 - 1978 - 1987 - 1994 - 1995

Do Not Forget To Visit the Club's  
Website at: [www.gsdcw.com](http://www.gsdcw.com)  
for regular updates and special  
announcements.  
web master: Diane Brown  
[webmaster@gsdcw.com](mailto:webmaster@gsdcw.com)

**THE GERMAN SHEPHERD DOG CLUB OF WISCONSIN, INC.  
BOARD OF DIRECTORS 2008—2009**

<b>PRESIDENT</b>	<b>VICE PRESIDENT</b>	
<b>Tim Brown</b> S103 W36499 Cth LO Eagle, WI 53119 (262) 594-8983	<b>Dennis Smeiska</b> 4816 S Fairview Dr. New Berlin, WI 53146-4106	
<b>SECRETARY</b>	<b>TREASURER</b>	<b>HISTORIAN</b>
<b>Nancy Bertsch</b> 13825 W Pleasant View Drive New Berlin, WI 53151 (262) 782-5238	<b>Pam Stoesser</b> (262) 662-0442	<b>Jolene Zimdars</b> (262) 392-2897

<b>Rose Barke</b>	<b>Karen Kane</b>	<b>Cathy Los</b>	<b>Carol Lumley</b>	<b>Paula Zuehr</b>
(414) 353-5957	(262) 835-2412	(262) 534-6923	(414) 321-8174	(414) 529-0422

**APPOINTED BOARD POSITIONS**

<b>Buildings &amp; Grounds</b>	<b>Director Of Training</b>	<b>Membership Chairperson</b>
<b>Ron Labinski</b> (262) 547-2334	To be Announced	<b>Linda Cekosh</b> 240 S Park Blvd Brookfield, WI 53005 (262) 754-9892
<b>Tales Editor</b>	<b>Fall Show Secretary</b>	<b>Show (s) Coordinator</b>
<b>Sharon Golden</b> 28506 Ivy Lane Waterford, WI 53185 (262) 662-5338 goldshep@wi.rr.com	<b>Donna Rickert</b> (262) 594-2026	<b>Paulette Gallatin</b> 2853 S. 50th Street Milwaukee, WI 53219-3318 (414) 321-2218 gallahaus@wi.rr.com

**Committees**

<b>WEB MASTER:</b>	<b>Diane Brown</b>			
<b>MEDIA COMMITTEE:</b>	Ron Labinski	Paulette Gallatin	Joe Caputa	Sharon Golden
Committee cont . . .	Pam Stoesser			

**MEETINGS:**

Third tuesday of each month, except December, at 7:30 p.m.  
At the clubhouse: W224 S6950 Guthrie Road, Big Bend WI 53103

**CLUB HOUSE PHONE: 262-662-5145**

# SHEPHERD TALES

THE OFFICIAL PUBLICATION OF THE GSDCW, INC.

DECEMBER 2009 JANUARY 2010

## TABLE OF CONTENTS

## PAGE NO.

MEMBERSHIP REPORTS.....	45
CALENDAR .....	6-7
HOLIDAY BREAK.....	8
CELEBRATION.....	9
P.E.T.S. REPORT .....	10
FOR SALE .....	11 TOP
CHRISTMAS GREETINGS.....	11 BTM
CHRISTMAS GREETINGS.....	12
CONGRATULATIONS .....	13
SEASONS GREETINGS.....	14
CHRISTMAS PARTY REPORT.....	15
JANUARY ISSUE .....	16
GSDCW PETS GUIDELINES .....	17
BUSINESS CARDS.....	18

The shepherd tales are published monthly for the members of the German Shepherd Dog Club Of Wisconsin, Inc. Subscription Rates for Non-members is \$15.00 per year.

**Annual Dues:** \$78.00 for single membership; \$96.00 for family membership, \$10.00 initiation fee per person. This fee is payable in advance.

**Training Dues:** \$50.00 for the first six months. There after \$100.00 per year. Dues are collected every six (6) months. A family plan is available at \$75.00

**ADVERTISING:** 1st puppy ad is free (half page)

Christmas Ads are the same price as below

Half page ad is \$7.50

Full page ad is \$15.00

Breeders Directory \$30.00 per year (due every March)

Business Card Page (runs for 1 year): \$30.00

**MEMBERSHIP REPORT**  
**November, 2009**

**TOTAL MEMBERSHIP...242**

Regular Members.....180  
Associate Members..... 62

**PERSONS TRAINING... .51**

Obedience..... 37  
Conformation..... 7  
Performance..... 7

**ASSOCIATE MEMBERS TO BE ACCEPTED:**

Tatiana Chersini	Allyson Wartick
3848 N. Morris Blvd.	5249 N. 68 St
Shorewood, WI 53211	Milwaukee, WI 53218
Kazan von Lowenberg	Kato's Duchess of Montra
M-06/30/09	F-08/13/08
AKC# pending	AKC# pending

Bridget Cochran	Ryan Sellars/Erin Robins
3141 S. Indiana Ave.	4032 N. 92 St
Milwaukee, WI 53207	Milwaukee, WI 53222
K. Rowan Vom Spartanville	Major Sellars
M=08/26/08	M-10/19/09
DN20625502	DN24285506

Julie Brenny	Mike/Karen Stagl
S82 W35975 Eagle Dr.,	W249 S6075 Deerfield, Cir
Eagle, WI 53119	Waukesha, WI 53189
Marko	Noah
M-	M-05/19/09
AKC# pending	AKC# pending

Bill/Michelle Hartmann  
3908 Foxglove Dr.  
Zion, IL 60099  
Buck  
M-08/19/09  
DN25723605

**ASSOCIATE MEMBERS ELIGIBLE FOR REGULAR MEMBERSHIP:**

Sharon Enrici	Sally Krickeberg
Sal/Val Scarpace	

**REGULAR MEMBERS TO BE ACCEPTED:**

James/Penelope Martz

**REINSTATE TO REGULAR MEMBERSHIP:**

Letitia Ebbott-Hase

**ASSOCIATE MEMBERS TO BE DROPPED:**

James/Susan La Porte  
Lori/Rudy Cornejo

Julie/Scott Serkowski  
Brandon Cornejo

**RESIGNED REGULAR MEMBER:**

Richard Piontek

Scott Antony

**NAME AND ADDRESS CHANGE:**

Letitia Hase-(Ebbott)  
6841 Caldwell Rd.  
Waterford, WI 53185

**NAME CORRECTION:**

Lisa Mathson to Liza Mathson

Respectfully submitted,

Linda Cekosh  
Membership Director

**REMINDER-MEMBERSHIP DUE WERE DUE**  
**OCTOBER 15 FOR REGULAR MEMBERS ONLY!!!**  
**PLEASE SEE/CALL LINDA OR PHYLLIS WITH ANY**  
**QUESTIONS.**

**DON'T FORGET - TRAINING DUES**  
**ARE DUE ON**  
**JANUARY 15, 2010.**

# December 2009

Sun	Mon	Tue	Wed	Thu	Fri	Sat
		1 Training	2 Advanced Class	3 Conformation Class	4 Rally	5 Agility
6 Training & Christmas Party	7	8 Training	9 Advanced Class	10 Conformation Class	11 Rally	12 Agility
13 Training	14	15 Training	16 Advanced Class	17 Conformation Class	18 Rally	19 Agility
20 Training	21 	22	23	24	25	26
27	28	29	30	31		

The 20th is the last day of Training

See you in January

# January 2010

Sun	Mon	Tue	Wed	Thu	Fri	Sat
<b>Happy New Year</b>					<b>1</b> New Years Day	<b>2</b> No Training
<b>3</b> Training	<b>4</b> Board Meeting 7:30 pm	<b>5</b> Training	<b>6</b> Advanced Class	<b>7</b> Conformation Class	<b>8</b> Rally	<b>9</b> Agility
<b>10</b> Training Puppy Class	<b>11</b>	<b>12</b> Training	<b>13</b> Advanced Class	<b>14</b> Conformation Class	<b>15</b> Rally	<b>16</b> Agility
<b>17</b> Training	<b>18</b>	<b>19</b> Monthly Meeting 7:30 pm	<b>20</b> Advanced Class	<b>21</b> Conformation Class	<b>22</b> No Classes Collie Club	<b>23</b> Agility
<b>24</b> Training Puppy Class	<b>25</b>	<b>26</b> Training	<b>27</b> Advanced Class	<b>28</b> Conformation Class	<b>29</b> Rally	<b>30</b> Agility
<b>31</b> Training						

# **REMINDER . . .**

**We will be taking a  
Holiday break**

**Last Training Day will be  
Sunday December 20th**

**Training Will Resume  
Sunday January 3rd**

**Please Mark These Dates!**

**Have a safe and Happy Holiday!**

***WE DID IT !!!***

***HELP US CELEBRATE  
THE CLUB'S FIRST  
OTCH DOG***

***( OBEDIENCE TRIAL CHAMPION )***

***OTCH BURL OAKS JODANS HIGH ROLLER  
UDX5 OM2 TC***

***WHERE: AT THE CLUB HOUSE***

***WHEN: SUNDAY JANUARY 31<sup>st</sup>***

***TIME: 11:00 am***

***Snow date Feb 7, 2010***

# P.E.T.S. REPORT CHRISTMAS PARADE 2009

by Joe Ziino

On November 21st, one of the best November days greeted the G.S.D.C.W. as 26 members along with 27 of our four legged friends gathered for our 21st annual trek through the streets of downtown Milwaukee for the Christmas Parade. The temperature was just right, in the low 50's with little wind.

The day started with our traditional bloody Mary warm-up, compliments of Mike Los. Thanks Mike for keeping this great tradition alive.

We didn't get to meet Santa, but we sure met a lot people as we paraded through the streets. With our dogs dressed in holiday fashion, we walked through the streets greeting and mingling with the crowd.

Normally we have two customs the day of the Christmas Parade. The first one is our "**TOP DOG**" contest, which consists of finding a suitable tree and seeing whose dog sprays the highest. This year, there were a number of challengers who stepped forward; did the "sniff" test and tried their luck. It was a close contest between Redneck (Mike Los and Manny (Betsy Weiss), but Manny showed a good arch profile and won the day. As usual, every year I try to enlist Tim Brown (this year Lukas) into competing, but as usual Tim declined. I believe Tim needs to take his "boy" out back and work with him a little.

A new tradition this year was started by Henry (Dave Tojek). While we were waiting to start the parade, Henry decided to sing Christmas carols and he got at least 5 or 6 other dogs to join him, (we really impressed the K9 club).

Our other tradition is the Chili Dump following the parade. Carol Lumley (where's the banner, Carol?) was kind enough to open her house to us again this year. As usual for the GSDCW, we had another terrific spread to feast upon.

## Participating Paraders:

Mike Los,	Redneck	Karolyn Newman,	Raynar, Mazi
Cathy Los,	Jubel, Korett	Donna Rickert,	Koda
Carol Lumley,	Garth	Carol Neumann,	Thor
Joe & Marla Ziino,	Molly, Peter Edward	Marg Meurer, Tahlula	
Tim Brown	Lukas	Nancy Bertsch,	Macy
Angela, Dave Tojek,	Simba, Henry	Sharon Golden,	Hawk
Matt Lison,	Willow	Allyson Wartick,	Duchess
Sandy, Alexis Radtke,	Gunner, Jayda	Danielle Birdeau,	Dexter
Jolene, Jack Zimdars,	Elsa, Brandi	Betsy Weiss, Ego	
Vicki McCutlan, Maggie Kaye,	Kora	Taylor Weiss, Manny	
Marge Andrejat, Gloria Wilbur,	Dexter		

Additional members joining us for the party:

Betty Feustel, Diane Stepfonich, Mary Pluta, Cheri Anthony (& daughter Taylor)

\*\*\*\*\*Sorry if I missed spelled names or overlooked someone\*\*\*\*\*

# For Sale

## The German Shepherd Dog Review

Issues from 1968 - 2009  
Best Offer

Contact: Diana Zick Baraboo, WI

(608) 356-8908

or e-mail at: [stewie2@charter.net](mailto:stewie2@charter.net)



Season's Greetings

Love, Russell, Karolyn,  
Kaylin, Noelle, Heidee,  
CH. Rayner & Mazi

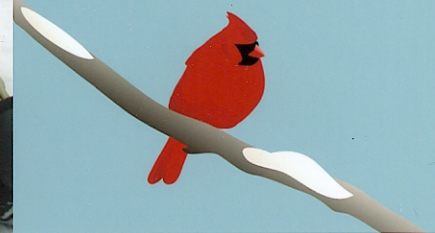

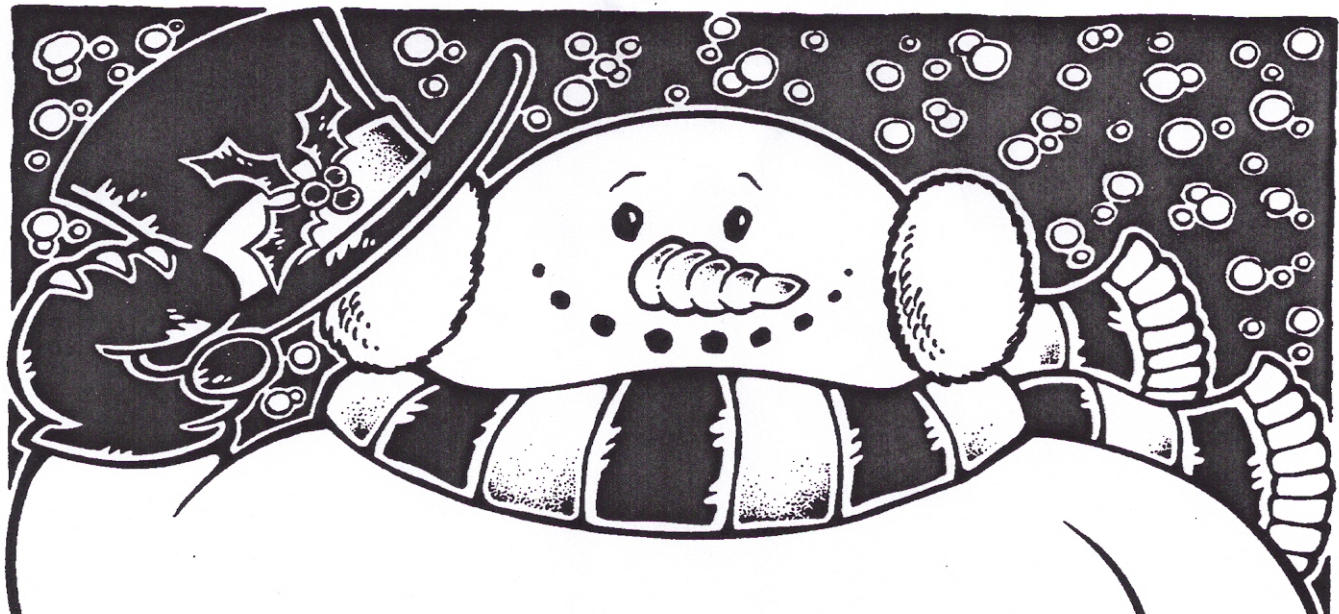

**The Burl Oaks Gang  
wishes  
all our Friends  
at the GSDCW a  
Merry Christmas  
and  
much Success  
in the  
New Year!**

*Mike and Cathy Los*

# **CONGRATULATIONS !!!**

**JOE CAPUTA AND VEGAS**

**ON YOUR OTCH**

***(OBEDIENCE TRIAL CHAMPION)***

**NOVEMBER 28, 2009**

**THIS IS THE 1ST OTCH TEAM**

**IN THE 62 YEAR HISTORY OF THE**

**GSDC OF WISCONSIN**

**CONGRATULATIONS**

**also on your invitation to the**

**All - Breed National Obedience Championship  
in California, which is by invitation only.**

**Love you Both**

**Camille & Sprecher**

**Sandy & Bailee Bumbleweed**

# Season's Greetings

Shayna

CD - CGC - TD



Sprecher

CDX - CGC - TD

Have a Peaceful  
Christmas Season

God Bless

Ron & Camille  
Labinski

# CHRISTMAS PARTY REPORT... '09

Sandy and I would like to thank everybody who was in attendance. It was like having your family and extended family there! What amazed us the most was when the last class was done the club house transformed... party time!! And the same thing happened in reverse when the party was over.

The kitchen help under the direction of chef Sharon Golden and chef Linda Cekosh did a great job with the turkey and ham etc. The crew scrambled to make extra room for the wonderful food that kept coming in.

There were over 100 people this year and 26 of them were kids who sang their hearts out so Santa would come.

There are so many to thank but there isn't space...you know who you are and a BIG THANK YOU. However we must thank Randy Weishar for his donation of the candy stockings which made every child happy. Thanks Randy. Also thanks to Santa aka Tim Brown for taking time off from the North Pole and to Ron and Dennis....we love you.

HAVE A PEACEFUL CHRISTMAS SEASON AND WE'LL SEE YOU NEXT YEAR

CAMILLE AND SANDY



P.S. We're always looking for new ideas...any suggestions?



# January Issue

German  
Shepherd  
Dog Club  
of Wisconsin  
Shepherd  
Tales



## Club Reports & Up-dates



### Buildings & Grounds

Winter is here - or almost here the snow is for sure here. When it snows please don't be bashful grab a shovel and help keep our side walk and door ways free of snow and ice.

---

### January Meeting

Members! We would like for you to know that there is a by-law change that is under consideration and the board would appreciate input from the membership before making a recommendation. Please attend the January 19th meeting for this discussion.

---

### Training Dues Reminder

Your membership Dues are past due!! January 15th is the due date - please make sure to send your check to Linda Cekosh as soon as you can.

---

### Attention Everyone

Please make sure to up-date your phone numbers and e-mail addresses with our membership people.

This way we can keep in touch with you should something Important come up. Like different training times, or cancelled classes due to winter weather!!!

### ***To answer your questions When are classes cancelled?***

**Classes** are cancelled if the Waukesha County Temperature is – 10

at 7:00 am on Sunday Morning or 0 at 5:00 pm on weeknights, or if there is a Weather Warning any time of the year. If you are unsure call your instructor or the director of training.

Remember to use the buddy system in cold weather - before you leave someone alone make sure their car will start.

# G.S.D.C.W. P.E.T.S.

**What is P.E.T.S.?** Who can participate in P.E.T.S. events? Outlined below is a little history on the origin of P.E.T.S. at the GSDCW, along with general informational guidelines.

**P.E.T.S.:** The club created P.E.T.S. (Promotion, Education, Therapy, Special events), in 1989 to help promote the German Shepherd Dog, the G.S.D.C.W., and to provide positive exposure in the community to help combat breed specific and anti-dog legislation laws.

We accomplish this task in a number of different ways such as:

**Promotion:** Parades are a great source for promoting the breed and the club. In the parades we march; we demonstrate obedience exercises and allow parade watchers to pet our dogs. Parades provide good positive exposure for the breed and the club. As a side benefit, we almost always have a small party afterwards for good socializing with club members.

**Education:** Our goal is to educate the young. We accomplish this by visiting area schools and youth groups where we demonstrate how to train and care for a dog.

**Therapy:** We visit area nursing homes and retirement centers putting on short obedience demonstrations, but more importantly our dogs and the residents get to interact. You can see the joy in the resident's eyes as they pet our dogs and tell us about pets they have had during their life. We try to provide a bright spot in the lives of the sick, the aged and the lonely.

**Special Events:** We put on demonstrations at fairs and other events promoting positive information about the breed and the club. For instance, every year we have participated in the Waukesha Humane Animal Society annual Walk-a-Tron. Over the years we have donated \$60,410 to this non-profit organization.

Basically, we try to have fun, socialize our dogs and at the same time promote dogs in general and the G.S.D.C.W.

**Every member of the G.S.D.C.W. is welcome and encouraged to participate.** Come as often or as little as you like. We announce upcoming events in the Tales along with posting notices in the clubhouse.

**Some general guidelines that need to be followed at any club activity.**

**Dress:** At any P.E.T.S. event, you are representing the G.S.D.C.W. therefore shirts or jackets with club emblems are recommended. If you do not have any club apparel, we recommend clean conservative apparel. Ties and formal dresses are not necessary.

**Companion Apparel:** A clean, well-groomed fur coat is required.

**Collars:** We recommend a nylon or choke collar for dogs since a pinch or prong collar is not favorably viewed or understood by the general public.

**Leashes:** Unless performing a particular obedience exercise, dogs must be kept on leash at all times.

**Temperament:** Since P.E.T.S. is promoting the German Shepherd Dog and trying to combat breed specific and anti-dog legislation, only dogs of good sound temperament and stable behavior will be allowed to participate at a P.E.T.S. event.

**Remember, at all events you and your dog will be mingling with the general public. Both your behavior and your dog's is your responsibility.**

If you have questions or want more information, some key members of P.E.T.S. who provide answers and assist in the planning and execution of our events are Carol Lumley, Diane Stefonich, Camille Labinski, Paulette Gallatin, Cathy Los or Joe Ziino.

## Rock's Positive K-9 Training LLC

Practical Obedience with Positive Control  
Specializing in Behavior Problems



FRANK M. ALLISON III, APDT  
1-262-662-4160

www.rockpositivek9training.com  
www.allisonmethod.com

## Competition Pet Supply

Cheri Antony  
(414) 327-9912  
cheri@competitionpetsupply.com

- Slip Leads
- Clicker training supplies
- AKC-compliant collars
- Motivational dog toys
- Trial, travel & safety gear
- Grooming supplies
- Special orders welcome!

www.competitionpetsupply.com

The Internet Store for Performance Dogs



Diane L. Brown  
Professional Handler

Braunhaus Kennels

Telephone: 262.594.8983

Tim & Diane Brown • S103 W36499 CTH LO • Eagle, WI 53119

## The Meadows KENNEL

403 - 76th Street

(7-1/2 miles south of Southridge Shopping Center, On 76th St.)  
(Just South of Milwaukee & Franklin)



ALL-BREEDS DOG BOARDING AND  
OBEDIENCE TRAINING

Hours By Appointment Only

CALL (262) 835-4245

Owner/Manager: Lois Kutschera  
Over 30 Years Experience Handling and Caring for Dogs



2657 SO. HOWELL AVE.

MILWAUKEE, WI. (414) 482-2930

MIKE LOS, PRESIDENT

Schmidt, Martz & Smith, Ltd.  
smsltd@sbcglobal.net

James T. Martz

Attorney at Law

Edgewood Plaza

Suite 300

4811 So. 76th Street

Milwaukee, WI 53220

Bus: (414) 281-3200

FAX: (414) 281-6273

## Newman's Canine Country Inn

Dog Boarding Inn

Karolyn & Russell Newman

3340 Willow Creek Road

Colgate, Wi. 53017

262-628-2842

email: caninecountryinn@charter.net



## ALL BREED BOARDING

S64 W22150 W National Ave.

Waukesha, WI 53189

262-679-0234



Adeline M. Scherz

Nathalie Lowe

CH. STUD SERVICE

AKC Registered Puppies

# PEK-IN KENNELS

Home of  
SCHER-LO'S Shepherds

# **BREEDERS DIRECTORY**

## **SKYLINE SHEPHERDS**

James & Lynn Herrick  
N6499 Cty Road UU  
Fond Du Lac, WI 54935-9317  
(920) 922-8337  
herricklaw@gmail.com  
CH S, P, D

## **CHRIS-MAR SHEPHERDS**

Mary Ann Pluta  
4137 S. 10th Street  
Milwaukee, WI 53221-1707  
(414) 481-5856  
CH, S, P, D, CD

## **MAISON du CHIEN SHEPHERDS**

William R. and Jane Kerner  
S106 W36228 Matthew Lane  
Eagle, WI 53119-9530  
e-mail: jkerner@wi.rr.com  
(262) 594-2708  
CH S, D, P

## **BRAUNHAUS KENNELS**

Tim & Diane Brown  
S103 W36499 Hwy LO  
Eagle, WI 53199  
e-mail = BRAUNHAUSK@AOL.COM  
(262) 594-8983  
CH, S, P, D

## **OTHELLO SHEPHERDS**

Cecilia E. Weber  
2505 S. 95th Street  
West Allis, WI 53227-2339  
(414) 545-6253  
e-mail = OthelloGSD@AOL.COM  
website:  
[www.geocities.com/gsdothello](http://www.geocities.com/gsdothello)  
CH S, P, D

## **OSTFRIESEN GERMAN SHEPHERDS**

Kristine Dewey  
6150 Rikli Drive, Route # 3  
Dodgeville, WI 53533  
(608) 924-2517  
Sch H, B, P, D

## **TOWNLINE SHEPHERDS**

Mark & Betsy Weiss  
S58 W22260 Glengarry Rd  
Waukesha, WI 53189  
E-mail= TwnlineShepherd@aol.com  
(262) 513-0737  
CH, S, P, D

## **KNOLLWOOD KENNELS \***

Gary & Joyce Knoke  
400 Knollwood Road  
West Bend, WI 53095-9524  
(262) 675-0530  
knollwood\_kennels@charter.net  
CH, S, P, D, UD, CDX, CD

## **STONEKROFT SHEPHERDS**

Jim, Cheryl & Angela Spicer  
N7575 Cth "Y"  
Sheboygan, WI 53083  
(920) 565-2255  
e-mail = stonekroft@bytehead.com  
CH, S, P, D, CD

## **FERLIN SHEPHERDS**

George & Linda Ferguson  
26432 Durand Ave  
Kansasville, WI 53139  
(262) 534-6604  
ferlinshepherds@wi.rr.com  
CH, S, P, D, CD

## **ROYAL T SHEPHERDS**

Gina & Randy Oesterle  
8034 Liberty School Rd  
Omro, WI 54963  
(920) 279-1828  
gina@royaltsshepherds.com  
royaltsshepherds.com  
CH, S, P, D, CD, CDX, NA, HIC, TC

## **SCHER-LO'S SHEPHERDS**

Adeline Scherz & Nathalie Lowe  
S64 W22150 National Avenue  
Waukesha, WI 53189-9560  
e-mail = SCHERLOS@AOL.COM  
(262) 679-0234  
CH S, P, D, CD

## **GUARDIAN FARM SHEPHERDS**

Jayne & Mike Faupl  
N7876 Cty A  
Johnson Creek, WI 53038  
(920) 699-5958  
e-mail = grdian01@aol.com  
visit us on the web at  
[www.guardianfarm.net/dogs.htm](http://www.guardianfarm.net/dogs.htm)  
CH S, CH, P, D, CD, HIC

### **Diane Stefonich**

Please advise Diane  
Of any puppies / dogs  
That you have for sale.  
Diane handles all inquiries  
That the club receives by  
Phone and e-mail  
On available puppies.  
(262) 251-8325

\*Signers of the GSDCA breeders code; CH = champion; S = stud; P = puppies; D = dogs; UD = utility dog; CDX = companion dog excellent; CD = companion dog; FM = Flyball Master; FDCH = Flyball Dog Champion ; FDX = Flyball Dog Excellent; FD = Flyball Dog

SHEPHERD TALES  
 GSDCW  
 SHARON GOLDEN  
 28506 IVY LANE  
 WATERFORD WI 53185

PRESORTED  
 STANDARD  
 US POSTAGE PAID  
 HALES CORNERS WI  
 PERMIT # 20

## DATED MATERIAL

### WINTER Training Schedule 2009—2010

<i><b>SUNDAY CLASSES</b></i>	<b>TIME</b>	<i><b>TUESDAY CLASSES</b></i>	<b>TIME</b>
ADVANCED	8:00 AM	Morning class will run till it snows	<b>10:00 am</b>
PRE-NOVICE / NOVICE	9:00 AM		
INTERMEDIATE	10:00 AM	BEGGINERS (Odd)	7:00 PM
BEGINNERS (Even)	11:00 AM	PRE-NOVICE / NOVICE	7:00 PM
CONFORMATION	12:00 PM	INTERMEDIATE	8:00 PM
PUPPY CLASS (2nd & 4th)	1:00 PM		
FLYBALL (1st & 3rd)	1:00 PM		
<i><b>WEDNESDAY CLASS</b></i>	<b>PM</b>	<i><b>THURSDAY CLASS</b></i>	<b>PM</b>
ADVANCED	6:30 PM	CONFORMATION	7:00 PM
<i><b>FRIDAY CLASS</b></i>	<b>PM</b>	<i><b>SATURDAY CLASS</b></i>	<b>AM</b>
RALLY	6:30 PM	AGILITY	10:00 AM
Check calendar or call instructor			

BEGINNER LECTURE - SEE SEPARATE SCHEDULE FOR BEGINNING CLASSES  
 PRE-SCHOOL PUPPY AT NOON - 2ND AND 4TH SUNDAY  
 TEAM OBEDIENCE - INFORMATION TO FOLLOW

**NOTE: When Radio or TV weather reports indicate hazardous driving conditions, ALL CLASSES WILL BE AUTOMATICALLY CANCELLED.**