

SHEPHERD TALES

April 2009

GERMAN SHEPHERD DOG CLUB



of Wisconsin
INC.

Our Aim . . . "Shepherds WELL BRED . . . WELL TRAINED."



Best Newsletter
1963 - 1975 - 1983
Fourth Place
1997
Fourth Runner-Up
1981 - 1982
Honorable Mention
1973 - 1974 - 1978 - 1987 - 1994 - 1995

Do Not Forget To Visit the Club's
Website at: www.gsdcw.com
for regular updates and special
announcements.
web masters: Scott & Cheri Antony
webmaster@gsdcw.com

April 2009

Out Door Training Begins

Sun	Mon	Tue	Wed	Thu	Fri	Sat
			1	2	3 Rally	4
5 Training Agility Palm Sunday	6 Board Meeting 7:30 pm	7 Training	8	9	10 Rally	11 Agility
12 No Training Easter!	13	14 Training	15	16	17 Rally	18 Club Clean Up 9:00am Lunch at Noon
19 Training Agility	20	21 Monthly Meeting 7:30 pm No Training	22	23	24 Rally	25 RAIN DATE Club Clean Up 9:00am Agility
26 Training Puppy Class	27	28 Training	29	30	** RAIN DATE IS IF IT IS POURING ** We have had a lot of fun on those overcast Misting days. Plenty of food for all that Come and join in keeping our club looking Good for the summer.	

SHEPHERD TALES

THE OFFICIAL PUBLICATION OF THE GSDCW, INC.

APRIL 2009

TABLE OF CONTENTS

PAGE NO.

CALENDAR	2
MEMBERSHIP REPORTS.....	3
P.E.T.S. SCHEDULE.....	4
P.E.T.S. ST. PATTY'S SPAGHETTI FEST REPORT	5
P.E.T.S. HAWS WALK	6
DIRECTOR OF TRAINING	7
MILLER PARK (RAISE MONEY FOR THE NEW BUILDING	8-9
CONSTRUCTION	10
SPRING CLEAN UP.....	11
SHOWING INFO	12
VOLUNTEERS?	13-14
AGILITY TRAIL RAFFLE	15
BUILDING ADDITION STATUS	16
IN THE RIBBONS	17-20
BUSINESS CARDS	21
HIGH INTEREST DAY	22
CLUB JACKETS & SWEAT SHIRTS	23-24

The shepherd tales are published monthly for the members of the German Shepherd Dog Club Of Wisconsin, Inc. Subscription Rates for Non-members is \$15.00 per year.

Annual Dues: \$78.00 for single membership; \$96.00 for family membership, \$10.00 initiation fee per person. This fee is payable in advance.

Training Dues: \$50.00 for the first six months. There after \$100.00 per year. Dues are collected every six (6) months. A family plan is available at \$75.00

ADVERTISING: 1st puppy ad is free (half page)

Christmas Ads are the same price as below

Half page ad is \$7.50

Full page ad is \$15.00

Breeders Directory \$30.00 per year (due every March)

Business Card Page (runs for 1 year): \$30.00

April 2009

Out Door Training Begins

Sun	Mon	Tue	Wed	Thu	Fri	Sat
			1	2	3 Rally	4
5 Training Agility Palm Sunday	6 Board Meeting 7:30 pm	7 Training	8	9	10 Rally	11 Agility
12 No Training Easter! 	13	14 Training	15	16	17 Rally	18 Club Clean Up 9:00am Lunch at Noon
19 Training Agility	20	21 Monthly Meeting 7:30 pm No Training	22	23	24 Rally	25 RAIN DATE Club Clean Up 9:00am Agility
26 Training Puppy Class	27	28 Training	29	30	** RAIN DATE IS IF IT IS POURING ** We have had a lot of fun on those overcast Misting days. Plenty of food for all that Come and join in keeping our club looking Good for the summer.	



**MEMBERSHIP REPORT
MARCH 2009**

TOTAL MEMBERSHIP... 222
Regular Members.....169
Associate Members..... 53

PERSONS TRAINING.....79
Obedience.....58
Conformation..... 17
Performance 4
Rally..... 0

ASSOCIATE MEMBERS TO BE ACCEPTED

Holly Bauer
4466 N 99 St
Wauwatosa, WI 53225
414-405-0814
Esha
F-05/21/2008
AKC Pending

Gail Radeki
521 Pleasant View St
Wauwatosa, WI 53226
414-426-0896
Braunhaus First Lady
F-08/17/2002
AKC Pending

ASSOCIATE MEMBERS ELIGIBLE FOR REGULAR MEMBERSHIP

Mary French

Marilyn Froze

Monica Scholl

Scott Westley

Linda Westley

Mark Zupnik

REGULAR MEMBERS TO BE ACCEPTED

Beth Riese

NAME/ADDRESS/PHONE#/CHANGE

Beth Riese
1704 East Road 1
Edgerton, WI 53534
608-884-0124

Deb Riese
1704 East Road 1
Edgerton, WI 53534
608-884-0124

Respectfully submitted,
Linda L. Cekosh
Membership Director
262-754-9892



P.E.T.S. EVENTS



P.E.T.S. 2009 Schedule of Events

We are beginning to schedule events for our year 2009 P.E.T.S. program. Below is our current list of events scheduled or pending for 2009. Please watch the TALES and the Clubhouse cabinet for sign-up sheets and further details on each event. **If you need additional information on P.E.T.S. or have suggestions on other events, contact any one of the following club members.**

Joe Ziino	920-907-1154	Carol Lumley	414-321-8174
Paulette Gallatin	414-321-2218	Diane Stefonich	262-251-8325

- | | |
|---|--|
| April 24th
All Day event | Washington Elementary School
Wauwatosa |
| May 2nd
Saturday | H.A.W.S. Walk-a-Thon
9:00 AM, Waukesha Walk for the Humane Society of Waukesha |
| May 8th
Friday | Holy Apostle Church
All day event; New Berlin |
| May 25th
Monday | Memorial Day Parade
10:00 AM, Menomonee Falls |
| June 21st
Sunday | Mt Carmel Nursing Home
2:00pm -3:00pm |
| July 3rd
Friday | Independence Day Parade
7:30 pm Menomonee Falls |
| Aug 10th
Monday | State Fair Park
World of Dogs |



P.E.T.S. REPORT by Joe Ziino

On Sunday March 15th, we celebrated our 20th annual St. Patty's day Spaghetti Fest luncheon at the club. If you didn't attend, you missed out on a very special day.

This day is always an enjoyable event, as it signals the end of winter and prepares us for spring and our outdoor activities. One of the truly nice things about this event is getting together with fellow club members and eating good food in a relaxed atmosphere. Even the weather cooperated as we had a warm sunny day and the snow in the parking lot was melted.

We also hold a little raffle with some nice gifts and I am happy to report that Karen Lubenow did not win again, looks like we've broken her lucky streak, although it looks like Jack Zimdars may be taking Karen's place as he won 2 raffles.

Many people help out on this weekend event and I would like to thank everyone for their assistance in helping clean up after training, setting up the tables and chairs and again after our luncheon putting everything away. It's great to see so many people willing to pitch in. Thank you.

I would especially like to thank the cooks and assistants who brought us this good meal. This has basically been the same crew along with a few new trainees, bringing you this event all these years. They have done a dynamic job despite years of harassment from me (someone needs to keep them in line) and I just want to thank them for their time and devotion.

This year marked a changing of the guard on the Kitchen crew as Marla Ziino has turned over her secret sauce recipe to Sharon Golden. Sharon was a little nervous, but I kept an eye on her and she did a dynamite job. Great job Sharon.

Kitchen Crew: Saturday Cooking: Sharon Golden, Carol Lumley, Nancy Bertsch, Paulette Gallatin, Diane Stefonich, Lyle Lubenow, Jolene & Jack Zimdars, Vickie McKutchen, Joe Ziino.

I would also like to thank Cathy Los & Carol Newmann, who took on sink duty on Sunday.

And again, I really would like to thank all club members for making this a very special day.

P.E.T.S. EVENT

SATURDAY MAY 2nd, 2009

WALKATHON FOR THE HUMANE ANIMAL WELFARE SOCIETY H.A.W.S.

This will be the **21st** year the G.S.D.C.W. will be participating in the Walkathon for H.A.W.S. In Past years we have collected and donated:

1989	\$1,200.00	1990	\$1,600.00	1991	\$1,912.00
1992	\$2,676.00	1993	\$2,724.00	1994	\$3,003.00
1995	\$3,155.00	1996	\$3,089.00	1997	\$3,653.00
1998	\$3,608.00	1999	\$3,507.00	2000	\$3,218.00
	2001		\$4,348.00		
	2002		\$4,403.00		
	2003		\$4,845.00		
	2004		\$4,350.00		
	2005		\$4,392.00		
	2006		\$4,727.00		
	2007		\$5,825.00		
	2008		\$6,670.00		

2009 ??? CAN WE BREAK \$6,700.00!?!

It's a **FUN TIME** at **Minooka Park, Waukesha-**

Pledge Sheets are located in the clubhouse.

Schedule of Events for Saturday May 2nd:

9:30 a.m.	Bloody Mary's (just to get the blood flowing)
10:00 a.m.	All donations are collected and turned in together as a group.
10:15 a.m.	We begin our walk in Mass—Typically 20-30 dogs or more. We walk 1 mile, some 2, others 3 miles, throughout the day. Resting between walks with LOTS of FOOD and DRINK!
12:00 p.m	More food & drink and socializing all afternoon

You can walk as little or as much as you like. Bring a dish to pass and your own beverage.

All Money donated is tax deductible. Please collect the money in advance as we turn in all money at the walkathon. Checks should be made out to H.A.W.S.

IF YOU DON'T PLAN TO WALK, PLEASE SPONSOR SOMEONE WHO IS!!!

Training Notes

Cathy Los, Mike Los, and Paulette Gallatin conducted a most interesting and informative STEWARDS SEMINAR at the club on March 29 after training. They covered all aspects of stewarding in the Obedience and Conformation rings, including ring demos of stewards' responsibilities.

**THANK YOU CATHY, MIKE AND PAULETTE
for an excellent seminar!!!**

**The new Summer (Outdoor) schedule
is posted in the
Club House and on the Web.**

ACHIEVEMENT TRIAL

There will be an ACHIEVEMENT TRIAL held indoors on *Sunday, April 26 after training*. This is an opportunity to test your dog's skills for the obedience training you have both so diligently been working on, in a show-like atmosphere. All person-dog teams that obtain a qualifying performance will be given a Certificate of Achievement. Participation in this trial is open to all club members and is free.

Anyone interested in stewarding this event, please notify me directly or through your Instructor.

Gary Knoke
Director of Training



\$\$\$ MILLER PARK \$\$\$

Sport service operates 26 permanent concession stands at Miller Park. Each season they contract with Non-Profit Groups to operate some of these stands. It is the Non-Profit's responsibility to provide the personnel needed to operate the stands assigned to them. .

If we participate, The German Shepherd Dog Club would have the opportunity to raise funds and have some fun. Some Club's have earned \$15,000.00 in the Baseball Season. The potential for earning is limited only by the Club's teamwork and commitment to this opportunity.

The German Shepherd Dog Club would need at least 30 people to commit to this project. This would allow a rotation of club members. So, each one of the workers would work about 5 games each season.

- The Club would have to agree to sign a binding contract
- The Club would have to supply the appropriate number of volunteers to run the assigned concessions. Groups consist of 6, 10, or 14 people. If the Club had 14 workers we would have first priority for the premiere locations at Miller Park.
- The Club would have to commit to a minimum of working 10 games throughout the Season.

Sport service would supply:

- Sportservice would supply the Club workers with shirts and picture I.D. Badges. Each worker will be required to buy a hat for \$5.00 each.
- Sportservice would supply Training.
- Sportservice would supply free parking passes for the workers.

This is a great opportunity for the Club to add to our coffers. **However, keep in mind that how much the Club would earn depends on factors such as fan attendance, weather, the number of games we work and our dedication to making this project successful. 2008 was a great year.**

I know we have shows, trials and other Club activities. However, if we start early in the season it won't interfere with our Shows, Trials, and Other Activities. If we have a number of our members, regular and associate, who will work together, everyone, can do both. Club activities and working at Miller Park.

More information will follow when we have enough people who have signed up for this opportunity. Sign up sheets will be on the Club's bulletin board. If you have any questions, please give me a call.

Call Jude McFarland
Jude (262) 650-9526

\$

**INTERESTED IN WORKING AT MILLER PARK
AND WANT MORE INFORMATION, PLEASE SIGN BELOW:**

1. _____	21. _____
2. _____	22. _____
3. _____	23. _____
4. _____	24. _____
5. _____	25. _____
6. _____	26. _____
7. _____	27. _____
8. _____	28. _____
9. _____	29. _____
10. _____	30. _____
11. _____	31. _____
12. _____	32. _____
13. _____	33. _____
14. _____	34. _____
15. _____	35. _____
16. _____	36. _____
17. _____	37. _____
18. _____	38. _____
19. _____	39. _____
20. _____	40. _____

Construction



Summer in Wisconsin means construction

and it is now causing a major detour to the club.

You can no longer take National Ave all the way to the club there is construction started at the junction of National Ave & Racine Ave. The detour is clearly marked but really is long. The best way is to take I43 South to 164 North to National Ave East then South on Guthrie Rd to the club.

There is another way I43 South to Racine Ave South right after the road narrows to a two lane highway there is a small road that only goes to the Right it is Tans Rd take this road till it dead ends at Crowbar Rd turn right on Crowbar to National turn Left on National and proceed to Guthrie Rd.

Hope this helps and let's hope the construction people move quickly on this project.

Spring Clean Up is Coming

MOST IMPORTANT: No Snow

DATES..SAT. APRIL 18 [REALLY RAINING--NOT JUST MISTY]

RAIN DATE SAT.APRIL 25

CALL 262-547-2334

NEXT MOST IMPORTANT:

BRING GARDEN RAKE, LEAF RAKE, LARGE FLAT SHOVEL, PRUNING SHEARS, BRANCH LOPPERS AND GLOVES.

ALSO: PICK-UP TRUCK OR TRAILER IF YOU HAVE ONE

LAST BUT NOT LEAST:

DON'T WORRY ABOUT LUNCH, and Beverage ---IT'S PROVIDED!!

P.S. THIS CLEAN UP IS OUR USUAL SPRING JOB . . .
LEAVES, BRANCHES, GRAVEL, WINDOWS ETC.
THIS DOES NOT INCLUDE THE MAJOR LANDSCAPING OF THE CONSTRUCTION
SITE AROUND THE BUILDING.

**NOTE: IF WE HAVE A NICE TURN OUT OF MEMBERS THE WORK GETS DONE QUICKLY
AND WE HAVE A GOOD TIME**

AFTER ALL THE CLUB DOES BELONG TO US

ANY QUESTIONS OR SUGGESTIONS CALL RON 262-457-2334

OR E-MAIL ME VIA OUR WEB-SITE AT:

<http://gsdcw.com/>

**The Link to Building and Grounds e-mail is under the Club tab
then click on Officers & Board**

ALL Club Members showing in any AKC venue

Your accomplishments will be recognized in a timely manner within the monthly Tales "In the Ribbons" report **ONLY** if you follow the rules:

1. Fill out the Form - available online or at the Clubhouse (in the marked rack on top of the filing cabinets/southside of building, just inside the main entrance past the coat rack & beverage refrigerator).
2. **BE SURE TO FOLLOW ALL INSTRUCTIONS!**
Complete the form with ALL information and attach any required material.
3. Return the completed form and attachments to the proper bin within 60 days of the show.

These submitted "WINS" will also be recorded/ compiled by our Historian for the "Annual Awards" (based on a Twelve (12) month period from October 1st to September 30th) as explained in the Standing Club Rules section XII Awards.

If you have **Any** questions regarding Club or AKC activities **Please** ask your class instructor or any Board member . . . they will be happy to assist you!

Where have all the volunteers gone?

We live in a world of change and it is affecting all of us. I grew up in a time when self sufficiency and energy was expected to make it in life, but somehow I feel sort of out of place in today's world. It is as though someone turned a switch and all of a sudden everyone is expecting to get paid for everything and anything, whether or not they have done anything worthwhile.

Several years ago a fellow minister came to me asking how it was that our congregation worked so well together getting programs going and accomplishing things while his people were so different, never volunteering for anything. I wanted to tell him it was not because our people were different but because of how they were treated, but then I wimped out and just smiled and let him gripe.

The fact is, volunteers are the greatest asset in any community. They run the youth sports programs, the Boy Scouts and Girl Scouts, the FHA and FFA, the churches, clubs, humanitarian organizations, and a good part of the schools, hospitals, and community government. If tomorrow there were no volunteers; our community life would be altered significantly over night. In my personal estimation, our volunteer base is probably more important than our local government, or possibly even our national government. What would happen if our government awoke one morning to find that they were bankrupt and could no longer cash a check or pay a bill? I bet we'd find all kinds of grass root organizations carrying on with essential services on a voluntary basis.

There is nothing more powerful than a volunteer with a vision. In fact, our government started out as a group of volunteers, giving their time and advice to govern and provide the essential services of our communities. The result was that those who were the wisest and who were motivated by the willingness to give of themselves were the ones who were followed. It was work, pure and simple. The Will to Power had little to do with politics, when there was nothing to gain other than a pat on the back and the satisfaction of community service. I suspect things are not the same anymore.

There are pockets of our community life together that do have those old elements of volunteers who are motivated by a vision for service and which rely on the services of good people, doing their best to make things work for the good of the whole. The German Shepherd Dog Club of America is one such organization among many. Here, the power of the club is not held in a central office of professionals, or in the officers who serve on the Board of Directors, themselves volunteers. The real power of the organization is in the movers and shakers who are in the trenches, serving on committees, and answering phones all across the nation and taking time out of their day or after work in the evening to do the tasks that have to be done to make this rather extensive enterprise work.

From our President, to the Treasurer, right on down through the Membership Chair, all the committees to the members of the local regional clubs, everyone serves with no pay, no badge of political power and no rewards other than the occasional 'thank you' and the joy of knowing that they have contributed to the future of our great breed, The German Shepherd Dog. I think our

professional government could learn a lot from our dog club.

Periodically the issue is raised of why we do not have a national office building and a paid staff to do the essential work? Certainly there is enough work to justify it. But that proposal has always failed simply because there is great value in the work of the volunteer and there is great satisfaction knowing that we can pursue our sports and our hobby without the cost becoming greater than it already is. Can you imagine paying for all of the hours that are given by all of the officers, committee chairs, committee members, and regional clubs?

I have heard some frustrated volunteers, when they are treated as though they should drop going to work, tending to the children and making dinner to solve some problem dumped on them. Sometimes we fail to understand that when we call the national office of problem solving, we are talking to a mom in a kitchen somewhere in Americana, who has a litter of puppies to tend, a neighbor yelling over the fence to keep the dogs quiet and four children wondering what's for dinner. Or maybe we are talking to a dad who just arrived home to this scene and is trying to find a safe place to sit down to talk to us.

Ah, the volunteer: They come in all sizes and shapes, male and female, and live from sea to shining sea. Some are fortunate to have a comfortable means of support and then, in these economic times, some are unemployed. Some are Republicans and some Democrats, some Jewish and some Christian, but there is something above them that allows them to forget their differences and to focus on the task at hand and the purpose for which we exist - the betterment of our breed and the sport of the pure bred dog.

Here's to the volunteers! Without them, this club would not exist, nor would much of the infrastructure of any community across this land. They are the backbone of community, the light that points the way and the hope of our country's future. Get ready! Next time you are asked to help or to take a role in your club or to run for office, do it. The pay is lousy, but the rewards are enormous.

David Fritsche

Re-printed with permission

Great thanks and credit Dave Fritsche and The German Shepherd Dog Review



AUGUST AGILITY TRIAL RAFFLE

WE TUNNELED OUR WAY THROUGH WINTER,
HAVE TEETERED OUR WAY TOWARD SPRING,
WILL WEAVE THOSE DOG DAYS OF SUMMER
UNTIL THE AGILITY TRIAL BEGINS.

AFORE...THERE MUST BE A RAFFLE,
DONATIONS ARE NEEDED NOW,
AND IF THE OFFER IS PLENTY
I CAN KEEP MY COW.

call Dottie (414) 699-7839
or (414) 353-5957

FOR YOUR DONATIONS - I WILL PLACE A DROP OFF BIN AT
THE GERMAN SHEPHERD DOG CLUB. IF YOU WOULD LIKE A
PROPER THANK YOU - PLEASE - SECURELY ATTACH YOUR
NAME TO YOUR ITEM(S) AND YOUR GENEROSITY WILL BE
NOTED.

THANKS DOTTIE



GSDCW Building Addition Status

The building is up & the concrete poured! The building itself is essentially complete to our original plans other than installing the window in the door. There is a photo gallery showing the progress of the addition at www.gsdcw.com.

More grading remains. We are waiting on road restrictions to be lifted so that they can finish the grading and haul the rest of the dirt away. A sidewalk between the building and the garage and a stoop outside the new door will be poured with the finish grading.

We need some additional (some expensive) things not covered in the building contract. We still need:

- A new furnace for heating the addition (we are getting estimates right now). We need to complete a plan for this in order to get occupancy from the Town.
- Paneling for the side walls, overhead lights, and fans
- A lot of grass seed
- Rubber flooring for the addition (we're asking the same company for an estimate)

We wish to thank those who have donated to the addition fund. So far, members of this Club have contributed more than \$8,000, almost half way toward our goal of \$20,000. Applause and gratitude to the following members:

Rose Barkey	Mike & Cathy Los	Joe Caputa
Deanna Bruntinger	Jon & Deborah Martin	Pam Stoesser
Linda Cekosh	Diane Mayer	Tim & Diane Brown
Don & Nancy Ciechanowski	Angie Navarette	Matt Lisson
Cindy Demler	Jackie & Russell Schwei	Mary Anne Schettle
Kristine Dewey	Sandy Shultz	Dorina Rickert
Robert Eaton	Dennis & Sandy Smeiska	Nancy Bertsch
Ralph & Vi Enders	Amy Stern	Pat Horvath
Linda Ferguson	Angela Tojek	Jane Kerner
Betty Feustel	Chet & Eileen Weise	Mike & Diane Beckman
Karen Gristas	Randy Weishar	Karolyn Newmann
William & Marilyn Heinlein	Scott & Linda Westley	Mac & Jude McFarland
Karen Kane	Pat Zarnoth	Kris Laczniak
Gary & Joyce Knoke	Joe & Marla Zilno	Dave & Martha Rinke
Ron & Camille Labinski	Paula Zuehr	Gina Oesterle
Mary Pluta	Cindy Jocz	Paulette Gallatin
Colleen Rose	Carol Lumley	Sharon Golden
Richard & Elanore Piontek		

We've come this far but we have further to go, so please still consider a donation.

Thank you, thank you, thank you.....
The Board of Directors

German Shepherd Dog Club of Wisconsin
In the Ribbons
April 2009

Conformation

Michael & Diane Beckman

<i>Ch. WeLove Du Chien's Ajax, CD, RE, TDI</i>			Ajax	
12/14/2008	AKC Eukanuba National Award of Excellence	Breed		0 Club Pts.
3/1/2009	Wisconsin KC Best of Breed	Breed		132 Club Pts.

Tim & Diane Brown

<i>Aramists Ta Dahh v Braunhaus</i>			Princess (2)	
1/24/2009	Park Shore KC Reserve Winners Bitch	Open	2nd Place	6 Club Pts.
1/25/2009	Chain O Lakes KC Winners Bitch Best of Winners	Open	1st Place	21 Club Pts. 1 AKC Points

Linda Cekosh

<i>Aesop's Zeke of Zittau, CD, RE, HIC, CGC, TDI, TC</i>			Zeke	
2/28/2009	Wisconsin KC	Am Bred	4th Place	4 Club Pts.
3/1/2009	Wisconsin KC Reserve Winners Dog	Am Bred	1st Place	28.5 Club Pts.

Cindy & Jack Demler & Adeline Scherz

<i>Scher-Lo's Excaliber Karizma, HIC</i>			Dodger	
2/28/2009	Wisconsin KC	Open	4th Place	7 Club Pts.
3/1/2009	Wisconsin KC Winners Dog	Open	1st Place	41 Club Pts. 4 AKC Points
<i>Scher-Lo's Monte Carlo Karizma, RE, HIC, TC</i>			Monty	
12/14/2008	Skokie Valley KC	Am Bred	2nd Place	6 Club Pts.
1/11/2009	Oshkosh KC Reserve Winners Dog	Open	1st Place	10 Club Pts.
2/19/2009	Park Shore KC	Open	2nd Place	15 Club Pts.
3/1/2009	Wisconsin KC	Am Bred	4th Place	5 Club Pts.

Paulette Gallatin

Wyndmar's Zeta Von Gallahaus, CD, RN, CGC, TDI, TC

2/28/2009	Wisconsin KC	Open	4th Place	Zeta	7 Club Pts.
-----------	--------------	------	-----------	-------------	-------------

Dawn Maine

Woodside's Thunder Rose

1/10/2009	Oshkosh KC	9 to 12 Puppy	1st Place	Rosa	11.5 Club Pts. 1 AKC Points
1/11/2009	Oshkosh KC	9 to 12 Puppy	1st Place		13 Club Pts. 1 AKC Points

Karolyn Newman

Scher-Lo's All American Idol

2/28/2009	Wisconsin KC	9 to 12 Puppy	1st Place	Mazi	4 Club Pts.
3/1/2009	Wisconsin KC	9 to 12 Puppy	1st Place		4 Club Pts.

Obedience & Rally

Joe Caputa

Burl Oaks Jodan's High Roller, UDX3

2/20/2009	Blackhawk KC	Utility B	192.5 Pts.	Vegas	Reserve Leg 110 Club Pts.
2/28/2009	Wisconsin KC	Open B	197.5 Pts.		Reserve Leg 100 Club Pts.
2/28/2009	Wisconsin KC	Utility B	196 Pts.		Reserve Leg 135 Club Pts.
	3rd Place	35th UDX Leg	1 OTCH Point		
3/1/2009	Wisconsin KC	Open B	195 Pts.		Reserve Leg 100 Club Pts.
3/1/2009	Wisconsin KC	Utility B	191 Pts.		Reserve Leg 120 Club Pts.
	4th Place	36th UDX Leg			

Cindy Demler

Scher-Lo's Monte Carlo Karizma, RE, HIC, TC

2/28/2009	Wisconsin KC	Rally Adv B	92 Pts.	Monty	Reserve Leg 60 Club Pts.
2/28/2009	Wisconsin KC	Rally Ex B	94 Pts.		Reserve Leg 72.5 Club Pts.
	3rd RAE Leg				
3/1/2009	Wisconsin KC	Rally Adv B	98 Pts.		Reserve Leg 80 Club Pts.
3/1/2009	Wisconsin KC	Rally Ex B	86 Pts.		Reserve Leg 42.5 Club Pts.
	4th RAE Leg				

Tina Felle & Pat Zarnoth

K9 Paw's Another Chevy Von Blitz, RE, CD

Chevy

11/21/2008	Western Waukesha New RE title!!!	Rally Ex B	87 Pts	3rd Leg	37.5 Club Pts.
------------	-------------------------------------	------------	--------	---------	----------------

Karen Grikstas

Sunset View's Electra, OFA, UD, RA, TDX, NAJ, AXP, VCD2, OJP, CGC, HIC, TDI, TC

Ellie

2/14/2009	Lakeland DTC	Rally Adv B	97 Pts	1st Leg	72.5 Club Pts.
-----------	--------------	-------------	--------	---------	----------------

2/15/2009	Lakeland DTC	Rally Adv B	97 Pts	2nd Leg	72.5 Club Pts.
-----------	--------------	-------------	--------	---------	----------------

3/13/2009	Badger KC New RA title!!!	Rally Adv B	97 Pts.	3rd Leg	72.5 Club Pts.
-----------	------------------------------	-------------	---------	---------	----------------

Sunset View's K's Dream, OFA, TD, CDX, RA, CGC, TC, TDI

Leah

2/14/2009	Lakeland DTC	Rally Adv B	96 Pts.	1st Leg	72.5 Club Pts.
-----------	--------------	-------------	---------	---------	----------------

2/15/2009	Lakeland DTC	Rally Adv B	97 Pts.	2nd Leg	72.5 Club Pts.
-----------	--------------	-------------	---------	---------	----------------

3/13/2009	Badger KC New RA Title!!!	Rally Adv B	99 Pts.	3rd Leg	82.5 Club Pts.
-----------	------------------------------	-------------	---------	---------	----------------

Sunset View's Princess Hilda, RN, CGC

Hilda

2/14/2009	Lakeland DTC	Rally Nov B	81 Pts.	1st Leg	27.5 Club Pts
-----------	--------------	-------------	---------	---------	---------------

2/15/2009	Lakeland DTC	Rally Nov B	97 Pts.	2nd Leg	67.5 Club Pts.
-----------	--------------	-------------	---------	---------	----------------

3/13/2009	Badger KC 3rd Place New RN title!!!	Rally Nov B	98 Pts.	3rd Leg	82.5 Club Pts.
-----------	--	-------------	---------	---------	----------------

Phyllis Griffin

Sunset View's Witzig Streicher, HIC, CGC, TDI, TC

Streicher

2/28/2009	Wisconsin KC 2nd Place	Rally Novice	95 Pts.	2nd Leg	75 Club Pts.
-----------	---------------------------	--------------	---------	---------	--------------

Sandy Smeiska

Berlindale's Olivia, RE, CD

Olivia

1/10/2009	Oshkosh KC 4th Place	Rally Adv B	97 Pts.	Reserve Leg	72.5 Club Pts.
-----------	-------------------------	-------------	---------	-------------	----------------

1/10/2009	Oshkosh KC RAE Leg	Rally Ex B	89 Pts	Reserve Leg	42.5 Club Pts.
-----------	-----------------------	------------	--------	-------------	----------------

1/11/2009	Oshkosh KC 3rd Place	Rally Adv B	97 Pts.	Reserve Leg	75 Club Pts.
-----------	-------------------------	-------------	---------	-------------	--------------

1/11/2009	Oshkosh KC 4th Place RAE Leg	Rally Ex B	97 Pts.	Reserve Leg	85 Club Pts.
-----------	---------------------------------	------------	---------	-------------	--------------

Berlindale's Orla-Nel Bailee, UD, RE, CGC

Bailee

1/10/2009	Oshkosh KC 2nd Place	Rally Adv B	99 Pts.	Reserve Leg	87.5 Club Pts.
1/10/2009	Oshkosh KC 4th Place RAE Leg	Rally Ex B	90 Pts.	Reserve Leg	75 Club Pts.
1/10/2009	Oshkosh KC	Utility B	182.5 Pts.	Reserve Leg	100 Club Pts.
1/11/2009	Oshkosh KC 1st Place	Rally Adv B	100 Pts.	Reserve Leg	90 Club Pts.
1/11/2009	Oshkosh KC 2nd Place RAE Leg	Rally Ex B	98 Pts.	Reserve Leg	100 Club Pts.
1/31/2009	Timber Ridge	Open B	190.5 Pts.	Reserve Leg	90 Club Pts.
1/31/2009	Timber Ridge UDX Leg	Utility B	191.5 Pts.	Reserve Leg	115 Club Pts.
2/1/2009	Timber Ridge	Open B	191.5 Pts.	Reserve Leg	90 Club Pts.
2/15/2009	Lakeland DTC	Open B	194.5 Pts.	Reserve Leg	90 Club Pts.

Congratulations!

Congratulations to Tina Felle and Chevy for their new RE title!!!

Congratulations to Karen Grikstas and Ellie for their new RA title!!!

Congratulations to Karen Grikstas and Leah for their new RA title!!!

Congratulations to Karen Grikstas and Hilda for their new RN title!!!



Chevy



Ellie & Leah



Hilda

Rock's Positive K-9 Training LLC

Practical Obedience with Positive Control
Specializing in Behavior Problems



FRANK M. ALLISON III, APDT
1-262-662-4160

www.rockspostivek9training.com
www.allisonmethod.com

Competition Pet Supply

Cheri Antony
(414) 327-9912
cheri@competitionpetsupply.com

- Slip Leads
- Clicker training supplies
- AKC-compliant collars
- Motivational dog toys
- Travel, travel & safety gear
- Grooming supplies
- Special orders welcome!

www.competitionpetsupply.com

The Internet Store for Performance Dogs



Diane L. Brown

Professional Handler

Braunhaus Kennels

Telephone: 262.594.8983

Tim & Diane Brown • 5103 W36499 CTH LO • Eagle, WI 53119

The Meadows KENNEL

403 - 76th Street

(7-1/2 miles south of Southridge Shopping Center, On 76th St.)
(Just South of Milwaukee & Franklin)



ALL-BREEDS DOG BOARDING AND
OBEDIENCE TRAINING

Hours By Appointment Only

CALL (262) 835-4245

Owner/Manager: Lois Kutschera
Over 30 Years Experience Handling and Caring for Dogs



2657 SO. HOWELL AVE.

MILWAUKEE, WI. (414) 482-2930
MIKE LOS, PRESIDENT



2410 E. MORELAND BLVD.
WAUKESHA, WI 53186

(262) 860-1160 FAX (262) 860-1164
M-F 10-9 • Sat. 10-6 • Sun. 11-6

Newman's Canine Country Inn

Dog Boarding Inn

Karolyn & Russell Newman

3340 Willow Creek Road

Colgate, WI. 53017

262-628-2842

email: caninecountryinn@charter.net



ALL BREED BOARDING

S64 W22150 W National Ave.
Waukesha, WI 53189
262-679-0234



Adeline M. Scherz
Nathalie Lowe

CH. STUD SERVICE
AKC Registered Puppies

PEK-IN KENNELS

Home of
SCHER-LO'S Shepherds



School High Interest Day



Mark Your Calendars

April 24th all day event

Washington Elementary School
67th & North (Garfield)

May 8th all day Event

Holy Apostle Church New Berlin
160th & National Ave

There will be sign up sheets in the club house with more information.

Make sure you sign up!

Questions? Please call

Lois (262) 835-4245 or

Camille (262) 547-2334



CLUB JACKETS

All jackets are royal blue nylon with the club logo on the back in gold and your first name over the heart

Club Patches sewn on your new Club Jacket add \$6.00 and mark the area on the order form

Style JA Light lined, oxford nylon warm-up jacket
 100% brushed polyester lining, snap front, elastic cuffs, reverse welt slash pockets, raglan sleeves, drawstring bottom.

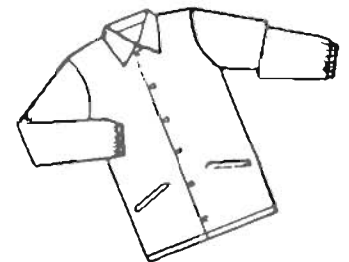

Sizes XS thru XL	\$32.00
XXL	35.00
XXXL	37.00

Style JB Heavyweight ProSatin/Quilt lined jacket
 100% polyester quilted nylon lining, snap front, 100% nylon knit cuff, collar and waistband, reverse welt slash pockets, set-in sleeves.

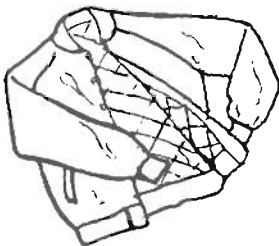

Sizes XS thru XL	\$53.00
XXL	55.00
XXXL	57.00
XXXXL	59.00
XXXXXL	61.00

Extra Length Tall Sizes in this style only add \$ 5.00

Style JC Hooded weather resistant outer zipper jacket
 extra length, fleece lined body, quilt lined sleeves, two zip front pockets and one inside zipper pocket



Sizes XS thru XL	\$52.00
XXL	\$54.00
XXXL	\$56.00

**Please note:
 There will be an extra charge for shipping any items that are not picked up!**

CLUB SWEAT SHIRTS

STYLE #

SS1 - 7 oz Navy Crew Neck with Club Logo on front in gold

Sizes	S thru XL	\$13.00
	XXL	15.00
	XXXL	16.50

SS2 - 7 oz Navy Hooded with front pocket and Club Logo on front in gold

Sizes	S thru XL	\$16.50
	XXL	18.50

SS3 - 7 oz Navy Zipper Front with Club Logo on back in gold

Sizes	S thru XL	\$22.00
	XXXL	23.50

Complete and return the order form with full Payment by the end of April to:

Mike Los
401 N. River Road
Burlington, WI 53105

Be sure to get your orders in as soon as possible.
Late orders will be held until we have enough for another run.
October will be the next order opportunity!

ORDER FORM

Your Name _____

Address _____

Phone _____ Name on Jacket Only _____

Style _____ Size _____

Club Patch (Jackets Only) _____

Total Amount Due \$ _____

COMPLETE PAYMENT IS DUE WITH ORDER!
Make checks payable to GSDC of Wisconsin

ORDERS WILL BE READY FOR PICK-UP
early May in time for the H.A.W.S. Walkathon

BREEDERS DIRECTORY

SKYLINE SHEPHERDS

James & Lynn Herrick
N6499 Cty Road UU
Fond Du Lac, WI 54935-9317
(920) 922-8337
herricklaw@gmail.com
CH S, P, D

CHRIS-MAR SHEPHERDS

Mary Ann Pluta
4137 S. 10th Street
Milwaukee, WI 53221-1707
(414) 481-5856
CH, S, P, D, CD

MAISON du CHIEN SHEPHERDS

William R. and Jane Kerner
S106 W36228 Matthew Lane
Eagle, WI 53119-9530
e-mail: jkerner@wi.rr.com
(262) 594-2708
CH S, D, P

BRAUNHAUS KENNELS

Tim & Diane Brown
S103 W36499 Ilwy LO
Eagle, WI 53199
e-mail = BRAUNHAUSK@AOL.COM
(262) 594-8983
CH, S, P, D

OTHELLO SHEPHERDS

Cecilia E. Weber
2505 S. 95th Street
West Allis, WI 53227-2339
(414) 545-6253
e-mail = OthelloGSD@AOL.COM
website:
www.geocities.com/gsdothello
CH S, P, D

OSTFRIESEN GERMAN SHEPHERDS

Kristine Dewey
6150 Rikli Drive, Route # 3
Dodgeville, WI 53533
(608) 924-2517
Sch H, B, P, D

TOWNLINE SHEPHERDS

Mark & Betsy Weiss
S58 W22260 Glengarry Rd
Waukesha, WI 53189
E-mail= TwnlineShepherd@aol.com
(262) 513-0737
CH, S, P, D

KNOLLWOOD KENNELS *

Gary & Joyce Knoke
400 Knollwood Road
West Bend, WI 53095-9524
(262) 675-0530
knollwood_kennels@charter.net
CH, S, P, D, UD, CDX, CD

STONEKROFT SHEPHERDS

Jim, Cheryl & Angela Spicer
N7575 Cth "Y"
Sheboygan, WI 53083
(920) 565-2255
e-mail = stonekroft@bytehead.com
CH, S, P, D, CD

FERLIN SHEPHERDS

George & Linda Ferguson
26432 Durand Ave
Kansasville, WI 53139
(262) 534-6604
ferlinshepherds@wi.rr.com
CH, S, P, D, CD

ROYAL T SHEPHERDS

Gina & Randy Oesterle
8034 Liberty School Rd
Omro, WI 54963
(920) 279-1828
gina@royaltshpherds.com
royaltshpherds.com
CH, S, P, D, CD, CDX, NA, HIC, TC

SCHER-LO'S SHEPHERDS

Adeline Scherz & Nathalie Lowe
S64 W22150 National Avenue
Waukesha, WI 53189-9560
e-mail = SCHERLOS@AOL.COM
(262) 679-0234
CH S, P, D, CD

GUARDIAN FARM SHEPHERDS

Jayne & Mike Faupl
N7876 Cty A
Johnson Creek, WI 53038
(920) 699-5958
e-mail = grdian01@aol.com
visit us on the web at
www.guardianfarm.net/dogs.htm
CH S, CH, P, D, CD, HIC

Diane Stefonich

Please advise Diane
Of any puppies / dogs
That you have for sale.
Diane handles all inquiries
That the club receives by
Phone and e-mail
On available puppies.
(262) 251-8325

*Signers of the GSDCA breeders code; CH = champion; S = stud; P = puppies; D = dogs; UD = utility dog; CDX = companion dog excellent; CD = companion dog; FM = Flyball Master; FDCH = Flyball Dog Champion; FDX = Flyball Dog Excellent; FD = Flyball Dog

TRAINING SCHEDULE - Outdoors Begins April 1st

<i>SUNDAY CLASSES</i>	<i>TIME</i>	<i>TUESDAY CLASSES</i>	<i>TIME</i>
INTERMEDIATE	10:00 AM	INTERMEDIATE thru NOVICE	10:00 AM
PRE-NOVICE & NOVICE	10:00 AM	ADVANCED	11:00 AM
ADVANCED	11:00 AM		
BEGINNERS (Even)	11:00 AM	CONFORMATION	7:00 PM
CONFORMATION	10:45 AM	BEGINNERS (Odd)	7:00 PM
PUPPY CLASS (2nd & 4th)	12:00 PM	ADVANCED	7:00 PM
FLYBALL (1st & 3rd)	12:00 PM	INTERMEDIATE	7:45 PM
AGILITY (1st & 3rd) Advanced	12:00 PM	PRE-NOVICE & NOVICE	7:45 PM
AGILITY (1st & 3rd) Beginner	1:00 PM		
<i>FRIDAY CLASSES</i>	<i>PM</i>	<i>SATURDAY CLASSES</i>	<i>AM</i>
RALLY-BEGINNER	6:30 PM		
RALLY- ADVANCED	6:30 PM	AGILITY (2nd & 4th) Advanced	10:00 AM
		AGILITY (2nd & 4th) Beginner	10:00 AM

BEGINNER LECTURE - SEE SEPARATE SCHEDULE FOR BEGINNING CLASSES

PRE-SCHOOL PUPPY AT NOON - 2ND AND 4TH SUNDAY

TEAM OBEDIENCE - INFORMATION TO FOLLOW

NOTE: When Radio or TV weather reports indicate hazardous driving conditions, ALL CLASSES WILL BE AUTOMATICALLY CANCELLED.

SHEPHERD TALES
GSDCW
SHARON GOLDEN
28506 IVY LANE
WATERFORD WI 53185

PRESORTED
STANDARD
US POSTAGE PAID
HALES CORNERS WI
PERMIT # 20

DATED MATERIAL